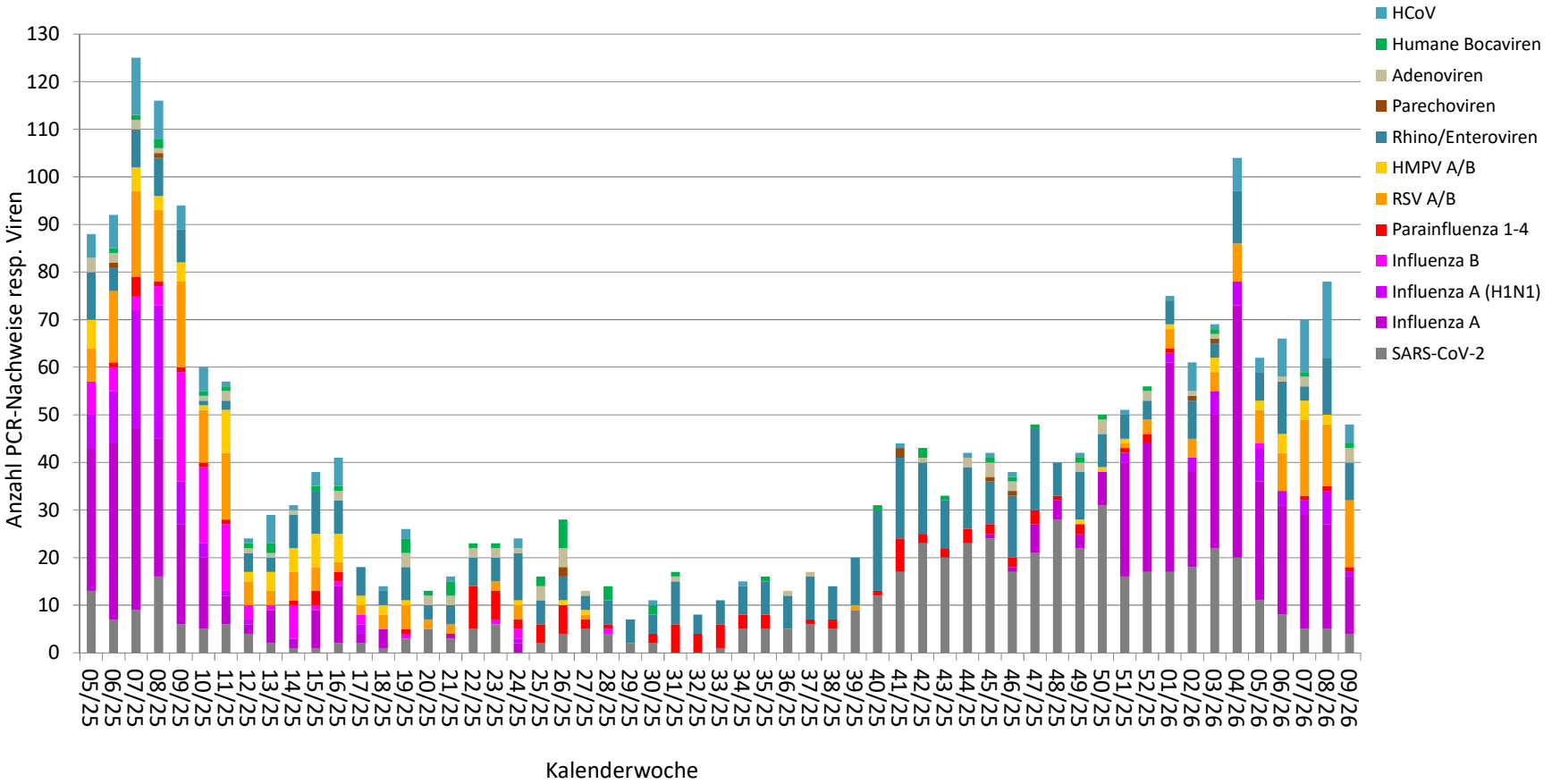# Nachweis respiratorischer Viren am UKS 2025/2026